

## ENSA-PVS / GSES-NU Joint Architectural and Urban Design Workshop 2009

April 13-17, 2009 / Graduate School of Environmental Studies, Nagoya University

### [Aim of the Workshop]

The aim of the workshop was to provide master students of ENSA-PVS (École Nationale Supérieure d'Architecture Paris Val-de-Seine) and GSES-NU (Graduate School of Environmental Studies, Nagoya University) an opportunity to communicate and collaborate with foreign colleagues with different backgrounds. Based on the interests of participating students and faculties, the workshop focused on a specific architectural and urban design project. GSES-NU also provided students opportunities to learn the latest research and practice of not only architectural/urban design but also structural design and environmental/building service design fields.

### [Architectural and Urban Design Project]

- 1) **Theme:** Regeneration of Mixed-Use Urban Area around Chayagasaka Subway Station
- 2) **Project Area:** Chayagasaka 1 & 2 districts, Chikusa-ku / Sunadabashi 5 district, Higashi-ku, Nagoya City (See the map below)
- 3) **Output:** Students were expected to make architectural and urban design proposals to regenerate the project area around Chayagasaka Subway Station to a mixed-use area that is safe, secure and sustainable. Proposal was to include not only planning/design aspects but also various technologies of structure and environmental/building services. Four A1 posters were prepared for the jury (final presentation) on the last day of the workshop.
- 4) **Grouping:** Participants were organized to five groups. Each group consisted of two ENSA-PVS and eight GSES-NU students.
- 5) **Flow of the Workshop**
  - (1) Project description, self-introduction and grouping
  - (2) Site visit
  - (3) Analysis of current situation and issues
  - (4) Setting (general) goals and policies
  - (5) Making proposal
  - (6) Preparing posters and presentation
  - (7) Jury (final presentation)

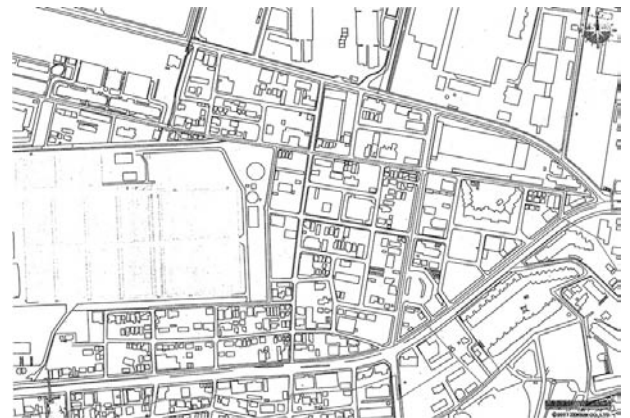

### [Professors in Charge and Teaching Assistant]

Dr. Boris Weliachew (ENSA-PVS)  
 Professor Hiroyuki Shimizu (GSES-NU)  
 Associate Professor Akito Murayama (GSES-NU)  
 Mr. Atsushi Yamashita (Teaching Assistant, GSES-NU)  
 The workshop was held with the full support of all faculty members of the Architectural Course, GSES-NU.

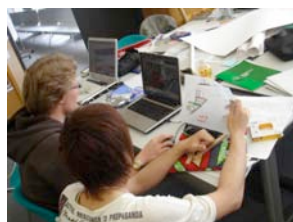

Photos of the Workshop



A green urban ribbon in Nagoya

Main Street Map and about Paking Project

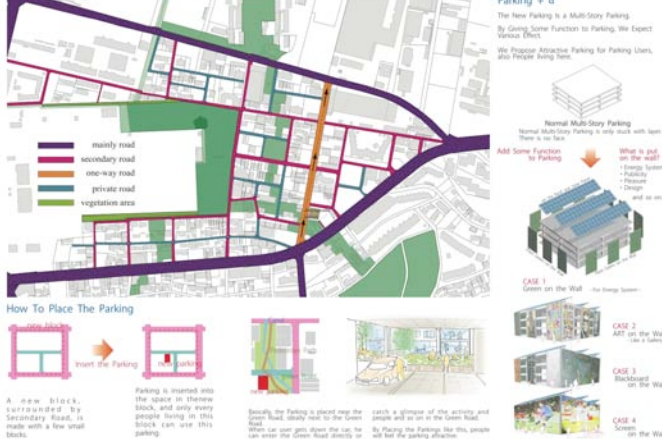

SYSTEM OF THE GREEN URBAN RIBBON



Group 1: ERMENAULT Charlotte, JEAN-CHARLES Christelle, CHIBA Yoshihiro, FUJITA Kei, HANAWA Yuta, HIKOSAKA Tomoki, IMAIZUMI Taku, KINBARA Kazuya, KOKUBO Rysuke and KAMIYA Yuko

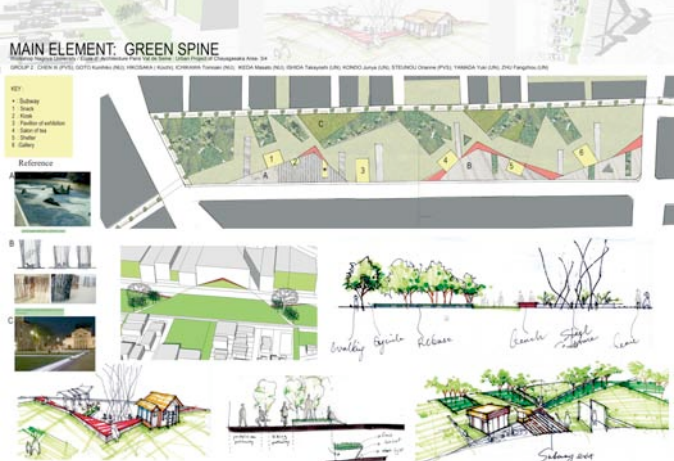
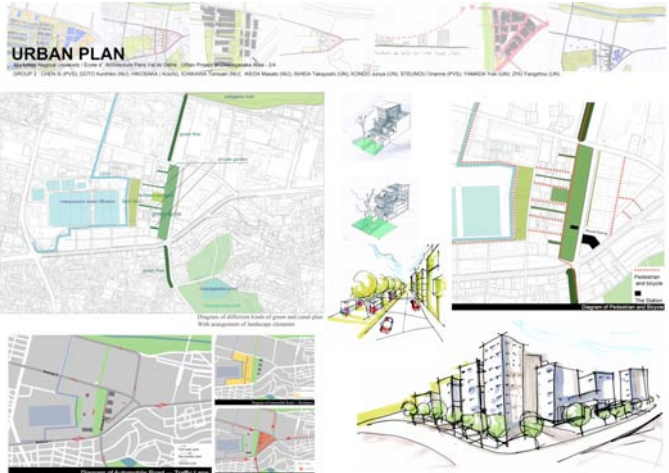
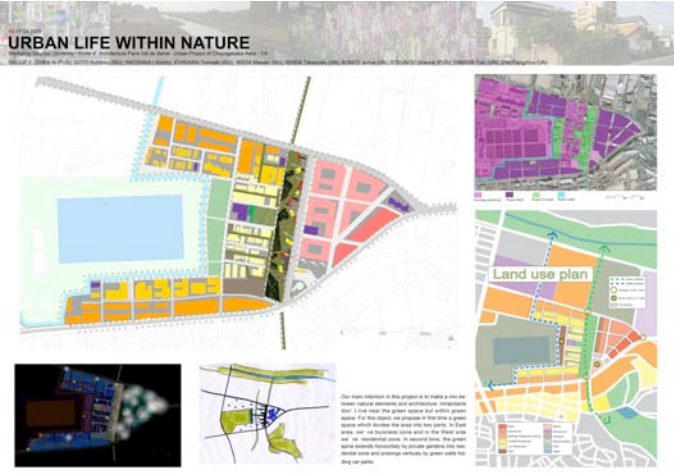

Group 2: CHEN Xi, STEUNOU Aurianne, GOTO Kunihiro, HIRAMATSU Koichi, ICHIKAWA Tomoaki, IKEDA Masato, ISHIDA Takayoshi, KONDO Junya, YAMADA Yuki and ZHU Fangzhou

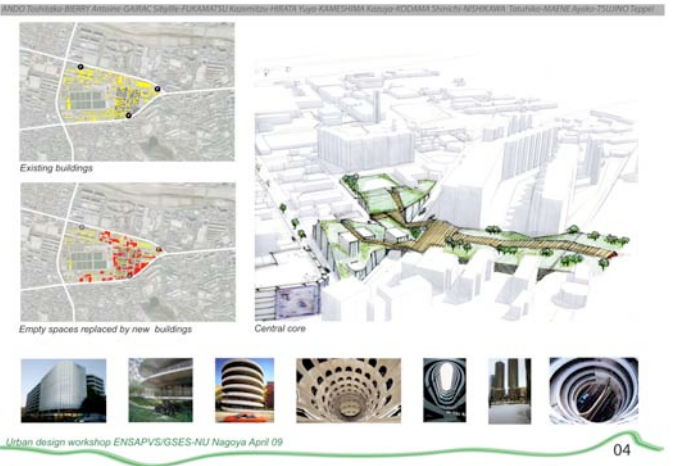
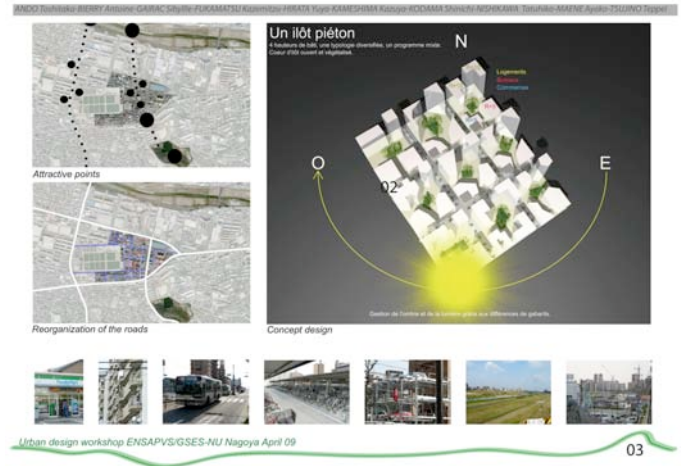
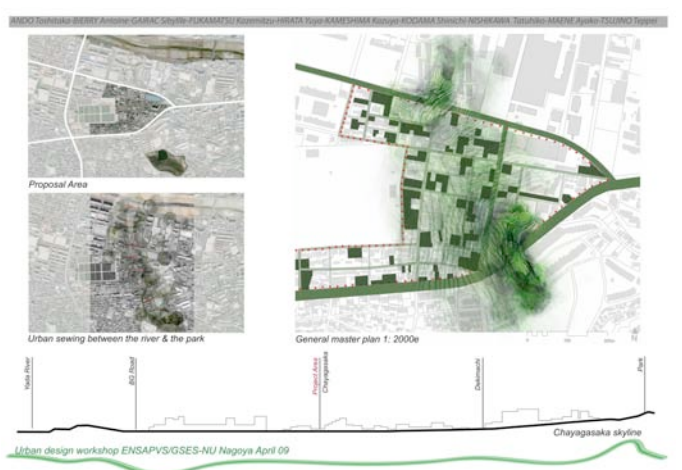

**Group 3:** BIERRY Antoine, GAIRAC Sybille, ANDO Toshitaka, FUKAMATSU Kazemitsu, HIRATA Yuya, KAMESHIMA Kazuya, KODAMA Shinichi, NISHIKAWA Tatuhiro, MAENE Ayako and TSUJINO Teppei



**Group 4:** DELAIRE Julien, NGHIEM XUAN Hoang Long, DUAN Kun, KATO Yuki, MITAMURA Satoshi, NAKAMURA Akihiro, NAKATA Satoshi, SUGIMOTO Minami, YAMAGUCHI Tomomitsu and SAKAI Ryoko

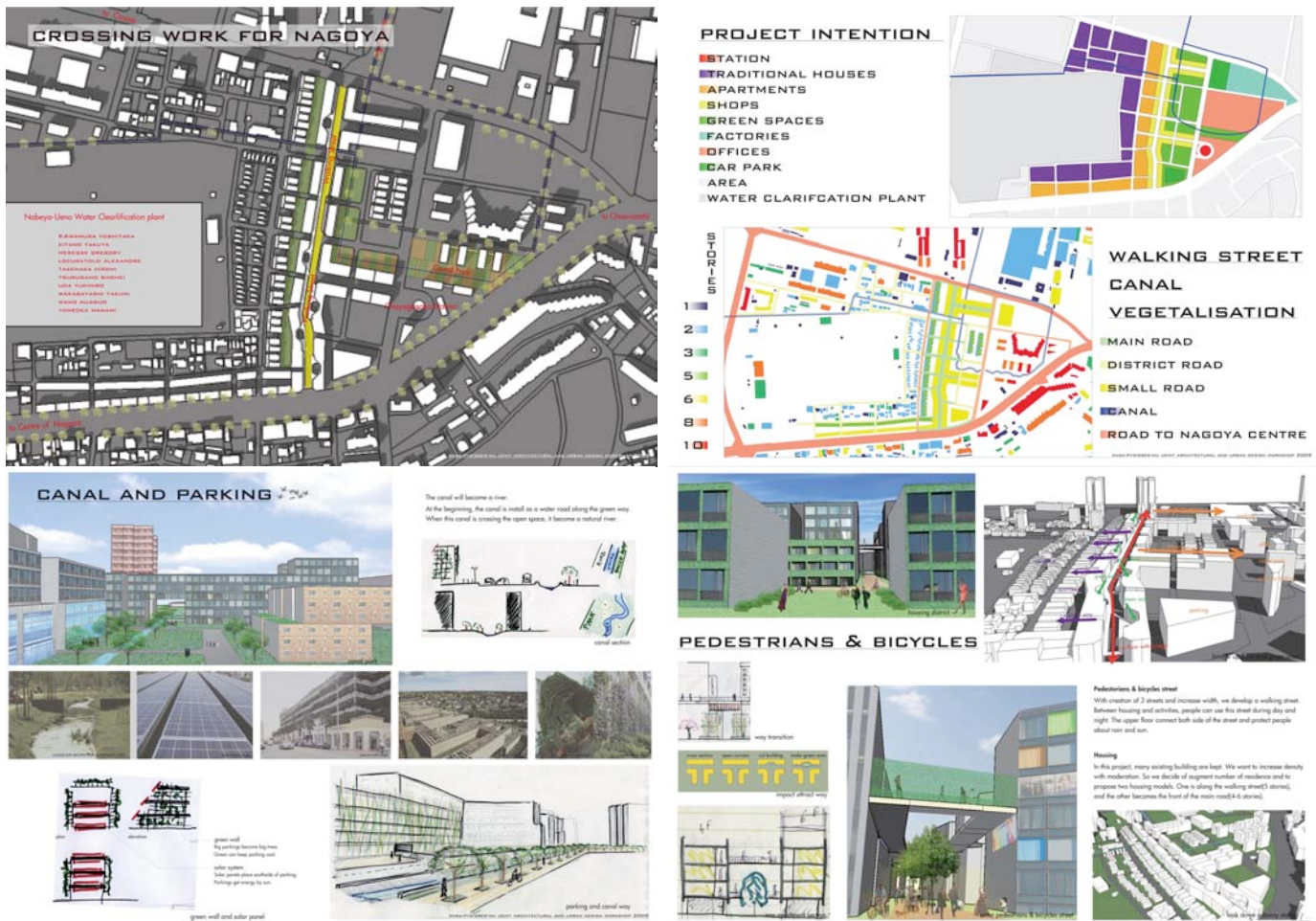

**Group 5:** LOCURATOLO Alexandre, MERESSE Gregory, KAWAMURA Yoshitaka, KITANO Takuya, TAKENAKA Hiromi, TURUGANO Shohei, UDA Yukihiko, WAKABAYASHI Takumi, WANG Huaguo and YONEOKA Manami



**Group Photo of the Participants**

For more information about this workshop, contact:  
 Akito Murayama  
 Department of Environmental Engineering and Architecture,  
 Graduate School of Environmental Studies, Nagoya University  
 D2-1(510) Furo-cho, Chikusa-ku, Nagoya, Aichi Prefecture 464-8601 Japan  
 Phone: +81-52-789-3750 Fax: +81-52-789-3753  
 E-mail: murayama@corot.nuac.nagoya-u.ac.jp